

KACF

.....
ANNUAL CONFERENCE

Wichita Marriott Hotel • November 15 and 16, 2011

Connect, Learn, Reflect

Join us for the Kansas Association of Community Foundation's Annual Conference (KACF). The KACF Conference Committee is excited to be bringing you the premiere event of the year with two sensational plenaries, 34 concurrent sessions, and 5 roundtables!

The KACF Annual Conference is the place for community foundation connection and reflection. It's an opportunity to learn, but it is also a space outside our daily work to celebrate just how far we have all come.

We kick start the conference with the legendary Lewis Feldstein, former President of the New Hampshire Charitable Foundation, and a world-renowned author who will deepen our thinking about social capital and community foundations.



Lewis M. Feldstein is the former President of the New Hampshire Charitable Foundation, www.nhcf.org. The New Hampshire Charitable Foundation is New Hampshire's statewide community foundation.

Feldstein worked with the civil rights movement in Mississippi and served for seven years in senior staff positions to New York City Mayor John V. Lindsay. Prior to coming to the Charitable Foundation, Feldstein served as Provost of the Antioch/New England Graduate School. He is a graduate of Brown University and holds a Master's in Law and

Diplomacy from Tufts University.

Feldstein serves on several boards, including the Boards of Directors of the Independent Sector and Civic Ventures. He Co-Chaired with Robert Putnam the Harvard University three-year Executive Seminar, *Civic Engagement in America* (www.ksg.harvard.edu/saguaro). With Putnam he is co-author of the book *Better Together: Restoring the American Community* published in the fall of 2003. He has received seven Honorary Doctorates. Feldstein was selected as one of The 2008 *NonProfit Times* "Power and Influence Top 50" members of the U.S. nonprofit world, one of the "100 people Who Shaped New Hampshire in the 20th Century", published by the *Concord Monitor*, and one of the ten most influential people in New Hampshire by *Business NH Magazine* in 2001 and again in 2007.

This Conference boasts national speakers including Bryan Clontz, Kelly Shipp Simone, Diane Miller, Community Foundation Insights, Henry Bromelkamp and JT Mullen, regional speakers from the Department of Commerce, Kansas Leadership Center, Kansas Health Foundation, and many of your peers and other experts from Kansas and neighboring states.

KACF
ANNUAL CONFERENCE

Wichita Marriott Hotel • November 15 and 16, 2011

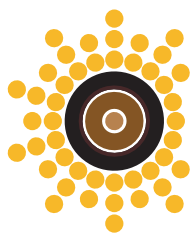

Kansas Association of Community Foundations

Room Capacity

EF = Plenary Salon 1 = 50
 Atrium = 100 Salon 2 = 50
 D = 90 Sedgwick = 24
 A-C = 90

KACF Annual Conference Day 1 Subject to change Registration Opens 11:00

Legend

- Legal
- Asset/Development/Sustainability
- Marketing
- Program
- Finance
- Governance
- National Standards
- Public Policy/Advocacy
- Leadership

	Session Title and facilitators	Presenters	Room
Opening Lunch Plenary 12:00 - 1:15	<input type="checkbox"/> Social Capital: At The Heart Of Each Community	Low Feldstein	Room E-F
Session 1A 1:35 - 2:35 60 Min	<input type="checkbox"/> Legal Issues For CFs <small>Gabriel Works</small>	Kelly Shipp Simone	Salon 2
	<input type="checkbox"/> Creative Charitable Planning With Non-Cash Assets: From Acceptance To Disposition <small>Teresa Hearn</small>	Bryan Clontz	Room Atrium
	<input type="checkbox"/> Social Media...Is It Worth A Community Foundation's Time To Try? <small>Aubrey Abbott Patterson</small>	Cody Heitschmidt	Room A-C
	<input type="checkbox"/> Kansas Health Foundation: Growing Community Philanthropy And Healthy Communities <small>Troy Unruh</small>	Jeff Usher	Salon 1
	<input type="checkbox"/> Public Square Communities: Rebuilding The Public Square...One Community At A Time <small>Janie DeVore Gillis</small>	Angie Baur	Room Sedgwick
	<input type="checkbox"/> Spending And Administrative Fee Policies In Turbulent Times <small>Terri Eisiminger</small>	JT Mullen	Room D
		<input type="checkbox"/> Ice Cream Social • 30 Min	
Session 1B 3:05 - 4:20 75 Min	<input type="checkbox"/> The Lawyer Is In - Consultations	Kelly Shipp Simone	Room Sedgwick
	<input type="checkbox"/> Economic Development & CFs <small>Christy Tustin</small>	Corey Mohn <small>Steve Kelly, Aubrey Abbott Patterson Cathy Domsch, Roger Viola, Pam Moore</small>	Room A-C
	<input type="checkbox"/> Use Of Technology In CFs: Internal <small>Angie Baur</small>	Henry Bromelkamp	Salon 2
	<input type="checkbox"/> Professional Advisor Marketing On Steroids: Part III, The Implementation <small>Teresa Hearn</small>	Bryan Clontz	Room D
	<input type="checkbox"/> Engaging Board Members/ Trustee Leadership <small>Sandi Fruit</small>	Low Feldstein	Room Atrium
	<input type="checkbox"/> Program Officer Idea Exchange <small>Sharon Long</small>	Sharon Long	Salon 1
Session 1C 4:35 - 5:35 60 Min	<input type="checkbox"/> Washington Update <small>Janie DeVore Gillis</small>	Kelly Shipp Simone	Room Sedgwick
	<input type="checkbox"/> Voices Of Nature Community Outreach <small>Teresa Hearn</small>	Holly Amtzen and Kevin Wright	Salon 1
	<input type="checkbox"/> CF Investment Survey: Where Are We Now? <small>Gabriel Works</small>	JT Mullen Advanced	Room A-C
	<input type="checkbox"/> Donor Development For CFs: University Development Practices And Know-how <small>Sandi Fruit</small>	Denise Unruh	Salon 2
	<input type="checkbox"/> 20 Things CFs Do That Drive Me Nuts! <small>Christy Tustin</small>	Bryan Clontz	Room D
	<input type="checkbox"/> Leadership Role Of CFs Beyond Grantmaking <small>Sharon Long</small>	Low Feldstein	Room Atrium
Dinner 6:00 p.m.	<input type="checkbox"/> Annual Meeting and Social		Room E-F

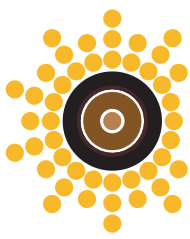

Kansas Association of Community Foundations

Room Capacity

EF = Plenary Salon 1 = 50
 Atrium = 100 Salon 2 = 50
 D = 90 Sedgwick = 24
 A-C = 90

KACF Annual Conference Day 2 Subject to change

Roundtables/ Breakfast			Room E-F
7:15 - 8:00	Youth Councils Janie DeVore Gillis	Program Officers Sharon Long	Peer Advice Christy Tustin
	Giving Circles / Women's Collective Giving Angie Baur	Sharing Back Office Services And Accounting; CF Alliances And Collaboration Sandi Fruit	Asset Development Gabriel Works

Legend

- Legal
- Asset/Development/Sustainability
- Marketing
- Program
- Finance
- Governance
- National Standards
- Public Policy/Advocacy
- Leadership

	Session Title and facilitators	Presenters	Room
Session 2D 8:20 - 9:20 60 Min	Tax Credits For Community Foundation Endowments Christy Tustin	Carole Jordan and Chris Harris	Room D
	National Standards Process And Pitfalls Janie DeVore Gillis	Diane Miller Advanced	Room A-C
	Play Book Angie Baur	Ed O'Malley	Salon 1
	Social Media...Now That I've Started...How Do I Really Ramp It Up? Aubrey Abbott Patterson	Cody Heitschmidt	Room Atrium
	IRS 990 Changes Teresa Hearn	Jim Hubbard	Room Sedgwick
	Community Foundations And Product Philanthropy: Filling Lives Not Landfills Sharon Long	Jim Bruns with Colleen Clark	Salon 2
Session 2E 9:35 - 10:50 75 Min	Creative Affiliate Models That Work: CKCF & The Charter School Foundation Sandi Fruit	Sandi Fruit	Salon 1
	National Standards 101 Sharon Long	Diane Miller Basic	Salon 2
	Disaster Planning And Recovery Teresa Hearn	Jean-Paul Chaurand Denise Unruh Janie DeVore Gillis	Room Atrium
	Business Model Innovation At Its Core - Practical Approaches To Improving Long-term Sustainability Gabriel Works	Diane Esposito	Room A-C
	Outreach And Marketing To Farmers And Ranchers: An Audience Research Project Aubrey Abbott Patterson	Tami Bradley and Vera Bothner	Room D
Session 2F 11:05 - 12:05 60 Min	Doctor Is In Consultations - National Standards	Diane Miller	Room Sedgwick
	Circles Of Hope Reno County - An Initiative To Equip Families To Help Themselves Out Of Poverty Teresa Hearn	Lynette Lacy	Room A-C
	Advanced Insurance Topics For CFs Aubrey Abbott Patterson	Curtis Gray Advanced	Room Atrium
	Use Of Technology In CFs: External Sharon Long	Henry Bromelkamp	Salon 1
	CFs And Public/Private Partnerships Angie Baur	Betsy Wearing Pat Hamit - Southwest Liz Workman - Manhattan Anne Allen - Parsons	Room D
Plenary/Lunch 12:20 - 1:35	Voices Of Nature Concert - Inspirational Model For Educating Kids And Community On Ecology, Sustainability And Physical Activity Using Art And Music	Presentation From Earhart Environmental Magnet School Kids With Wichita Arts Partners And Holly Arntzen & Kevin Wright (Canada)	Room E-F

With six concurrent sessions to choose from, it takes more than one person to take in everything the KACF Conference has to offer. That's why so many community foundations have seen the value of bringing their entire team, including staff, board members, and other volunteers to the event.

The conference is also a great board development opportunity. Board members who attended last year's conference commented that they not only learned a lot, they enjoyed networking with other board members.

The diverse concurrent sessions of various levels: basic, intermediate, and advanced will cover topics in

- asset development and sustainability
- programs
- marketing
- finance and technology
- governance and leadership
- public policy and advocacy
- legal and National Standards



Fun Ice Cream Social

It's not all work, there is time for fun at the Ice Cream Social and at the KACF Annual Meeting dinner - following up on your feedback - we've planned for more networking and longer breaks.

The Doctor is in

We have also added a new feature "Doctor is in Consultation" for you to talk one-on-one with the Council on Foundations experts. A session on day 1 will offer opportunities to discuss your legal questions or concerns. On day 2, you will have a chance to talk about matters related to National Standards.

The KACF Conference Committee

- **Sandi Fruit** – Chair – Central Kansas Community Foundation
- **Angie Baur** – Central Kansas Community Foundation – Butler County
- **Janie DeVore Gillis** – Coffeyville Area Community Foundation
- **Theresa Hearn** – Derby Community Foundation
- **Lynette Lacy** – Supporting expert – KL Connections
- **Sharon Long** – McPherson County Community Foundation
- **Aubrey Abbott Patterson** – Hutchinson Community Foundation
- **Christy Tustin** – Co-Chair – Golden Belt Community Foundation
- **Troy R Unruh** – Western Kansas Community Foundation



Voices of Nature

We close with a performance by Voices of Nature from Canada and their Kansas partners that will present an inspirational model for educating kids and community on ecology, sustainability, and physical activity using arts and music.

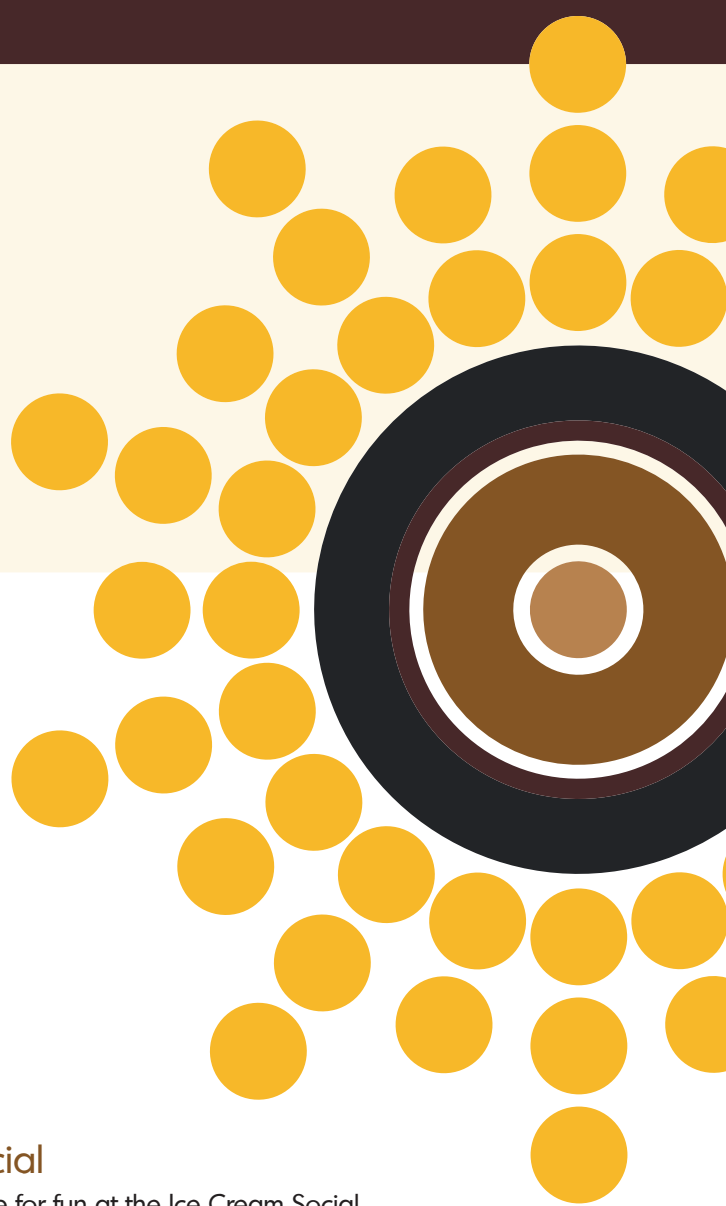

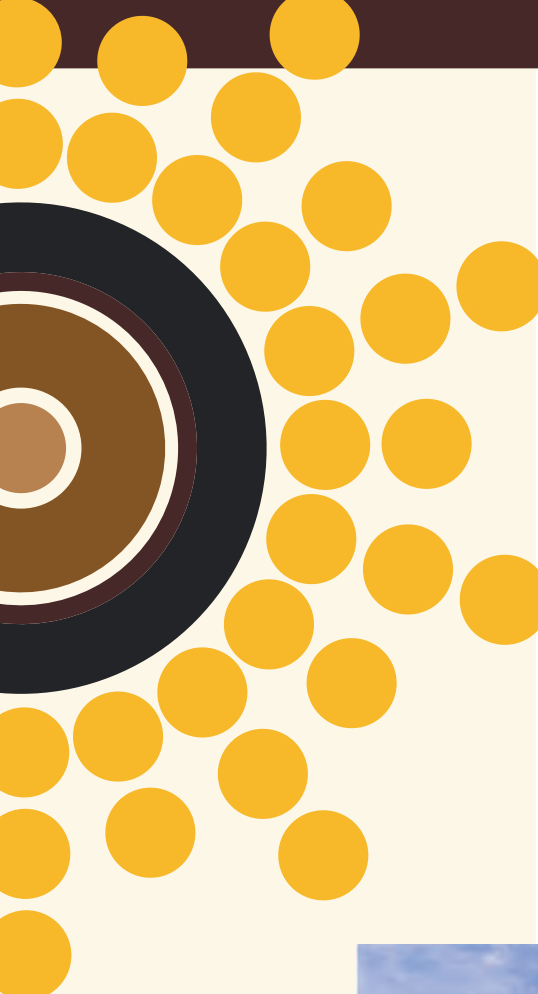

Hotel arrangements:

Participants are to make their own hotel reservations, using a major credit card. A room block is set up at the Wichita Marriott Hotel for single/double occupancy at \$99 per night plus taxes (approx. 13.3%). Reservations can be made using code CFCCFCA at 1-800-610-0673 or online at <http://www.marriott.com/ictwe>.

*For KACF members only: KACF will pay room and tax for one single or double room per community foundation for the night of November 15. For those KACF members living more than 260 miles from Wichita, KACF will also pay room and tax for one single or double room per community foundation for the night of November 14. To use these benefits, the primary contact for your KACF member community foundation **must contact Marlene Henkle, event planner, by October 28, 2011, at (316) 260-1007 or by e-mail at: events@kansascfs.org** in order to confirm which person's room and tax reserved by you will be paid by KACF (single/double occupancy only).*

The Kansas Association of Community Foundations has received a grant from the Kansas Health Foundation for this Conference. The Kansas Health Foundation is a private philanthropy dedicated to improving the health of all Kansans. For more information about the Kansas Health Foundation, visit www.kansashealth.org.



Register for the KACF Conference on the KACF website: www.kansascfs.org/register.cfm and check additional conference materials: Speakers Catalogue, Map of Sessions, and the Agenda.

The deadline for registration is October 28, 2011. Space is limited, so please register early.

For more information contact Svetlana Hutfles at 620.200.4947 or email hutfles@kansascfs.org.

Registration fee:

\$35 for KACF members
\$250 for non-members

Visit www.kansascfs.org/calendar to register online today!



Wichita Marriott Hotel
9100 Corporate Hills Drive
Wichita, KS 67207
1-800-610-0673
<http://www.marriott.com/ictwe>

KACF
ANNUAL CONFERENCE

Wichita Marriott Hotel • November 15 and 16, 2011